

CA 63100, 63133 Curtain Wall Framing

Application/ Intended Use

This heavy duty curtain wall can be used in multiple applications, including; entrance framing and windows, storefronts. Incorporate with the CA 120 series of casements and awnings when natural ventilation is required. Compatible with all other Cahill products.

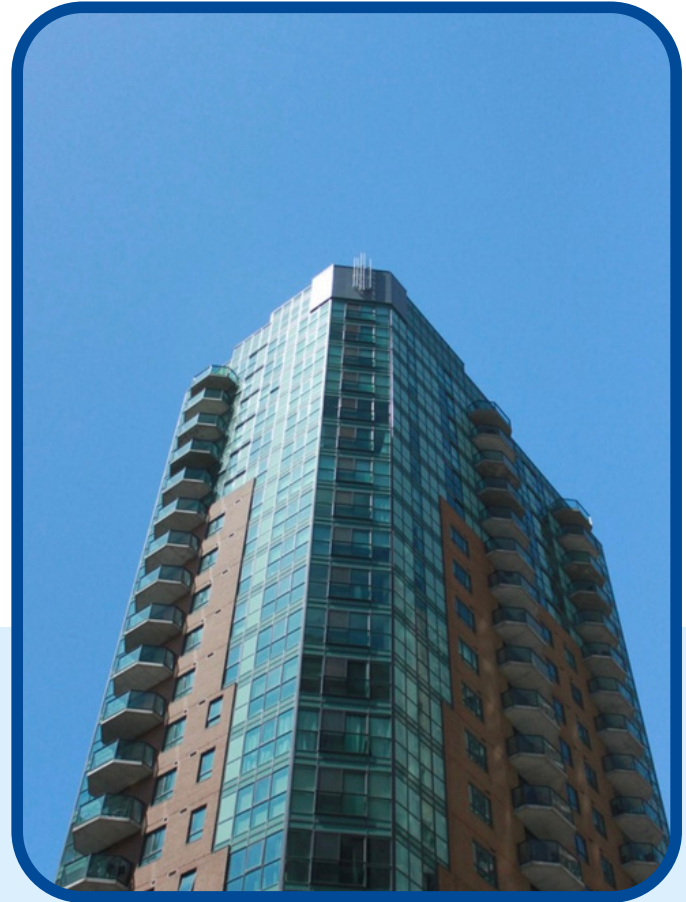
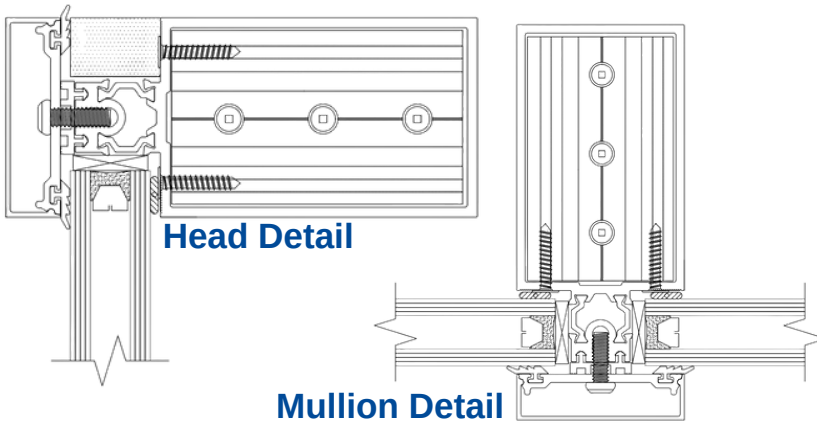

Features

- Thermally broken frame design
- 63.5mm exterior and interior sight lines
- 19mm cap depth
- Curtain wall stick construction for seamless look
- Can be used for full height construction
- Multiple Back Section Depths:
 - ▶ CA63133 133.5mm deep back section
 - ▶ CA63100 101.6mm deep back section
- Rain screen designed
- Heavy duty construction for increased structural and thermal performance

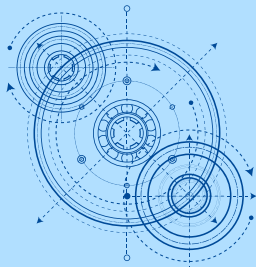

Ratings

- Simulation Tested to achieve U-Value of 1.581 as per NFRC100-2010, NFRC 200-2010, NFRC 300-2010, NFRC 500-2010
- Testing as per MMA and CSA standards are in progress